

A.P. Soman

Policy # 30,345

Policy no. 30346

Policy # 30,347

Plot of
Hon. A.P. Soman's
Farm
Four miles N.W.
of
Laurel Md. S.
in
Howard County

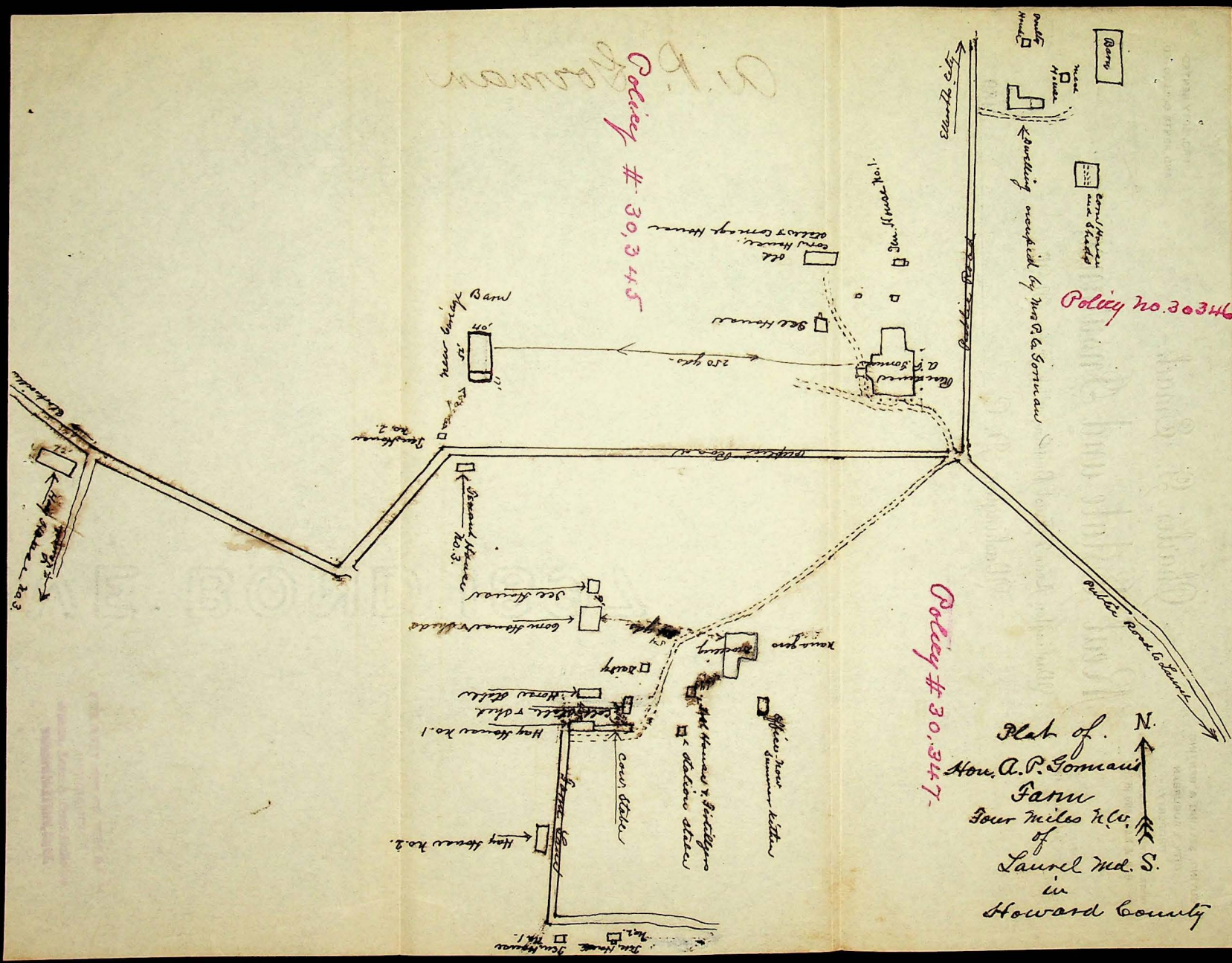

BUYING, SELLING & RENTING
CITY & SUBURBAN
PROPERTY.

INSTALLMENT AND STRAIT LOANS ON
D. C. & MARYLAND REALTY.

Telephone 1075.

Charles G. Smack,

Real Estate and Insurance,

Washington Loan & Trust Building, 9th & F Sts., N. W.

Washington, D. C.

PROPERTY RENTED
AND RENTS COLLECTED.

189

Diagram.

A. P. Gorman

